

LOCATION PLAN

Scale: NTS



TREE SURVEY

Existing Trees based on Arborists Report by Andrew Scales prepared on 07 June 2024

No.#	Species	Size (Ht x Sp)	Condition	Action
1	Populus nigra 'Italica'	12x8	Good	Retain & protect
2	Populus nigra 'Italica'	12x8	Good	Retain & protect
3	Populus nigra 'Italica'	12x8	Good	Retain & protect
4	Populus nigra 'Italica'	12x8	Fair	Retain & protect
5	Lophostemon confertus	6x3	Fair	Remove
6	Lophostemon confertus	9x4	Fair	Remove
7	Lophostemon confertus	9x4	Fair	Remove
8	Lophostemon confertus	9x4	Poor	Remove
9	Lophostemon confertus	9x4	Poor	Remove
10	Lophostemon confertus	8x4	Poor	Remove
11	Lophostemon confertus	9x4	Poor	Remove
12	Fraxinus angustifolia 'Raywood'	7x5	Poor	Retain & protect
13	Fraxinus angustifolia 'Raywood'	7x4	Fair	Retain & protect
14	Fraxinus angustifolia 'Raywood'	6x5	Fair	Remove
15	Lophostemon confertus	8x3	Poor	Remove
16	Fraxinus angustifolia 'Raywood'	6x3	Poor	Remove
17	Fraxinus angustifolia 'Raywood'	6x3	Poor	Remove
18	Fraxinus angustifolia 'Raywood'	6x3	Poor	Remove
19	Fraxinus angustifolia 'Raywood'	6x3	Fair	Remove
20	Fraxinus angustifolia 'Raywood'	6x3	Good	Remove
21	Fraxinus angustifolia 'Raywood'	6x3	Good	Remove
22	Fraxinus angustifolia 'Raywood'	6x3	Good	Remove

TREE SURVEY

Existing Trees based on Arborists Report by Andrew Scales prepared on 07 June 2024

No.#	Species	Size (Ht x Sp)	Condition	Action
23	Fraxinus angustifolia 'Raywood'	6x3	Good	Remove
24	Lophostemon confertus	9x5	Good	Remove
25	Lophostemon confertus	9x4	Good	Remove
26	Lophostemon confertus	4x3	Fair	Remove
27	Lophostemon confertus	8x4	Fair	Remove
28	Lophostemon confertus	8x4	Fair	Remove
29	Fraxinus angustifolia 'Raywood'	5x3	Fair	Retain & protect
30	Fraxinus angustifolia 'Raywood'	5x3	Poor	Retain & protect
31	Fraxinus angustifolia 'Raywood'	5x3	Poor	Retain & protect
32	Lophostemon confertus	7x3	Poor	Remove
33	Pyrus calleryana	5x2	Poor	Retain & protect
34	Pyrus calleryana	5x2	Poor	Retain & protect
35	Pyrus calleryana	5x2	Fair	Remove
36	Pyrus calleryana	5x3	Remove	
37	Pyrus calleryana	5x3	Poor	Remove
38	Eucalyptus tereticornis	14x10	Poor	Remove
39	Eucalyptus tereticornis	28x26	Poor	Remove
40	Eucalyptus tereticornis	30x28	Poor	Remove

DRAINAGE PITS AND DRAINAGE LINES SHOULD BE LOCATED WITHIN GARDEN AREAS TO ALLOW FOR SITE DRAINAGE WHILE MINIMISING IMPACT ON THE PROPOSED PLANTING SCHEME. WHERE POSSIBLE, PITS AND LINEWORK SHOULD BE LOCATED AT THE EDGE OF LANDSCAPE STRIPS TO AVOID PRECLUDING PLANTING CENTRALLY IN GARDEN AREAS. WHERE PITS AND LINEWORK OCCUR WITHIN GARDEN BEDS, THE LANDSCAPE CONTRACTOR SHALL TAKE ALL PRECAUTIONS TO AVOID DAMAGING STORM WATER WHEN PLANTING SHRUBS AND TREES. LANDSCAPE CONTRACTORS SHALL NOT ALTER THE FORM OF SWALES DESIGNED TO DIRECT OVERLAND FLOW.

AN AUTOMATED COMMERCIAL GRADE IRRIGATION SYSTEM SHALL BE PROFESSIONALLY INSTALLED TO ALL GARDEN AREAS, INCLUDING RAISED PLANTERS, UPPER FLOOR PLANTERS AND GARDENS IN NATURAL GROUND. THE SYSTEM SHALL BE DESIGNED AND INSTALLED IN LINE WITH THE IRRIGATION PERFORMANCE SPECIFICATION BY A LICENCED CONTRACTOR OR LANDSCAPER. THE LICENCED CONTRACTOR SHALL PREPARE AN 'AS BUILT' PLAN OF THE SYSTEM TO THE SUPERINTENDENT FOR STRATA RECORDS, FOR FUTURE MAINTENANCE.

OTHER LANDSCAPE ITEMS

- Brick garden edging - refer detail
- Garden bed-refer landscape design plan
- Turf area
- Retaining / raised planter wall - refer detail
- Trees proposed to be removed and replaced with new landscaping
- Existing trees proposed to be retained and protected
- Covered seating area-refer detail
- Street tree planting-refer detail

DRAWING SCHEDULE

SHEET #	DRAWING TITLE	REV.
/1	SITE PLAN	E
/2	LANDSCAPE PLAN-LG	E
/3	LANDSCAPE PLAN-UG	E
/4	PLANTING PALETTE	E
/5	ELEVATIONS	E
/6	SECTIONS & DETAILS	E
/7	DETAILS & SPECIFICATION	E

GENERAL NOTE:

Figured dimensions take preference to scale readings. Verify all dimensions on site. If any dimensions are not clearly indicated on plans, consult with the architect or engineer. The client is responsible for ensuring that the site is suitable for the proposed development. The architect is responsible for ensuring that the design is in accordance with the relevant codes and standards. The engineer is responsible for ensuring that the design is in accordance with the relevant codes and standards. The client is responsible for ensuring that the site is suitable for the proposed development. The architect is responsible for ensuring that the design is in accordance with the relevant codes and standards. The engineer is responsible for ensuring that the design is in accordance with the relevant codes and standards.



ARCHITECT:

nettletontribe

LANDSCAPE ARCHITECT:



COUNCIL:

WOLLONDILLY SHIRE

CLIENT: COLES

REV

DATE

NOTATION/AMENDMENT

A	11.07.2024	Preliminary DA prepared for review
B	08.08.2024	Co-ordinated with amended architectural plan
C	09.08.2024	For submission
D	21.03.2025	Co-ordinated with amended architectural plan
E	28.03.2025	For submission

PROJECT:

PROPOSED COMMERCIAL DEVELOPMENT
30 PEMBROKE PARADE, WILTON

Bar Scale

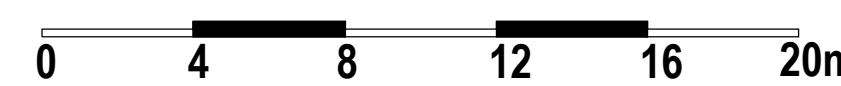

TITLE:

SITE PLAN

PROJECT No:

LPDA 25-04

SHEET:

01

ISSUE:

E

DRAWN:

K.Z

CHECKED:

R.F

STATUS:

DEVELOPMENT APPLICATION

SCALE:

1:200@A1

DATE:

MARCH 2025

CHECKED:

R.F

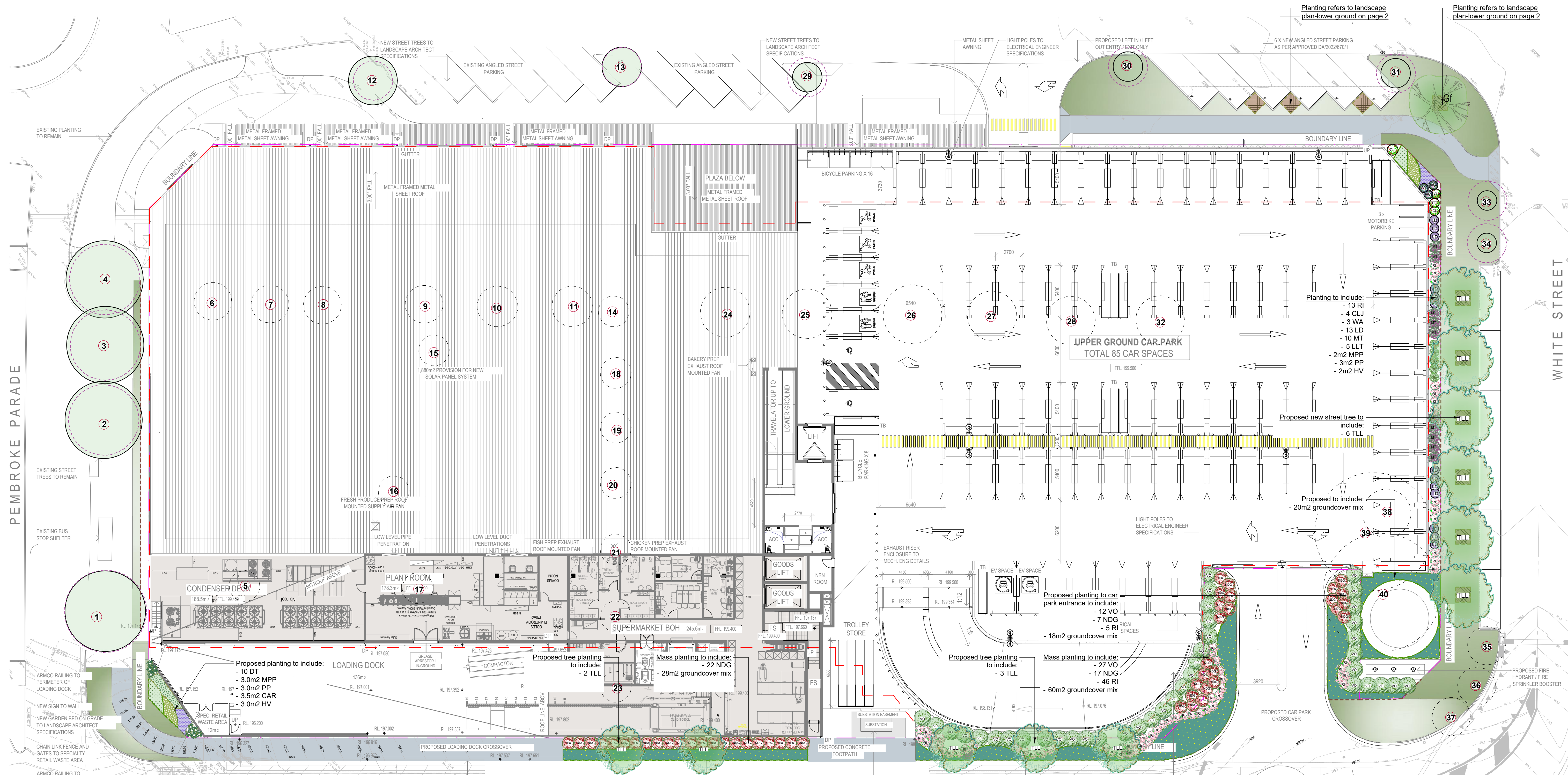

LEGEND & SCHEDULE

NOTES:

- ALL FINAL PLANT QUANTITIES INDICATED ON PLANS SHALL BE CHECKED AND VERIFIED BY SUCCESSFUL LANDSCAPE CONTRACTOR.
- ANY PLANT SUBSTITUTES REQUIRED DUE TO UNAVAILABILITY SHALL BE RECOMMENDED BY THE LANDSCAPE CONTRACTOR TO BEST MATCH SUBSTITUTED PLANTS AND APPROVED PRIOR TO PURCHASING BY THE LANDSCAPE ARCHITECT.
- WORKS CERTIFIED FOR FINAL OCCUPANCY CERTIFICATE ARE TO MATCH APPROVED LANDSCAPE PLANS.
- LANDSCAPE CONTRACTOR SHALL LOCATE AND AVOID SITE STORM WATER & DRAINAGE SERVICES. LOCATE TREES A MINIMUM 1.25M FROM PITS.
- ALL PLANTING AROUND EXISTING TREES SHALL BE ADJUSTED TO AVOID DAMAGE AND CLASHING WITH SURFACE ROOTS.
- THE NATURE STRIP (STREET FRONTAGE) FOR THE SITE IS PUBLIC LAND, AND ONLY AUTHORIZED WORKS MAY OCCUR HERE. EXISTING CONDITIONS SUCH AS STREET TREES, COUNCIL PLANTING ETC SHALL BE RETAINED AND PROTECTED DURING CONSTRUCTION, UNLESS SPECIFIC APPROVAL HAS BEEN GRANTED FOR NEW WORK IN THIS AREA.
- ALL TREES TO BE SOURCED IN ACCORDANCE WITH TESTS AND MEASUREMENTS CONTAINED WITHIN AS 2303-2015 - TREE STOCK FOR LANDSCAPE USE

TREES

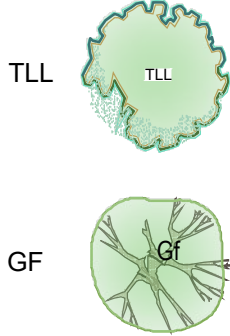

Botanical Name: *Tristanopsis laurina* 'Luscious'
Common Name: Watergum (Native)
Pot size: 75L
Mature H x S: 8-12m x 6m
Qty Required: 11

Botanical Name: *Glochidion ferdinandi*
Common Name: Cheese Tree (Native)
Pot size: 75L
Mature H x S: 8-10m x 5-9m
Qty Required: 1

SHRUBS & SCREEN PLANTING

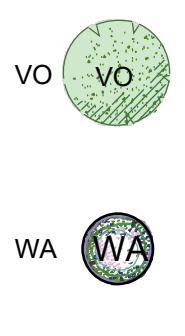

Botanical Name: *Viburnum odoratissimum*
Common Name: Sweet Viburnum (Exotic)
Pot size: 200mm
Mature H x S: 3m x 2m
Qty Required: 39

Botanical Name: *Westringia 'Aussie Box'*
Common Name: Westringia Aussie Box (Native)
Pot size: 200mm
Mature H x S: 0.9m x 0.9m
Qty Required: 3

Botanical Name: *Lavandula dentata*
Common Name: French Lavender (Exotic)
Pot size: 200mm
Mature H x S: 1m x 0.8m
Qty Required: 13

Botanical Name: *Callistemon 'Little John'*
Common Name: Bottlebrush (Native)
Pot size: 200mm
Mature H x S: 1m x 1m
Qty Required: 4



Botanical Name: *Nandina domestica* 'Gulf Stream'
Common Name: Compact Heavenly Bamboo
Pot size: 200mm
Mature H x S: 1.2m x 1.5m
Qty Required: 46

Botanical Name: *Rhaphiolepis indica* 'Oriental Pearl'
Common Name: Indian Hawthorn (Exotic)
Pot size: 200mm
Mature H x S: 0.8m x 1.0m
Qty Required: 64

Botanical Name: *Melaleuca thymifolia*
Common Name: Honey Myrtle (Native)
Pot size: 200mm
Mature H x S: 2.0m x 1.2m
Qty Required: 10

GRASS & GROUND COVER

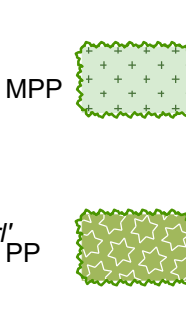

Botanical Name: *Myoporum parvifolium* 'Purpurea'
Common Name: Purple Creeping Boobialla (Native)
Pot size: 100mm
Mature H x S: 0.15m x spreading
Qty Required: 7/m2 (5.0m2 total)

Botanical Name: *Pratia pedunculata*
Common Name: White star creeper (Native)
Pot size: 100mm
Mature H x S: 0.1m x 1.5m
Qty Required: 9/m2 (5.0m2 total)

Botanical Name: *Hardenbergia violacea* 'Mini Ha Ha'
Common Name: Hardenbergia (Native)
Pot size: 100mm
Mature H x S: 0.3m x 1.0m
Qty Required: 5/m2 (5.0m2 total)

Botanical Name: *Carpobrotus 'Aussie Rambler'*
Common Name: Aussie Rambler Pigface (Native)
Pot size: 100mm
Mature H x S: 0.25m x spreading
Qty Required: 7/m2 (3.5m2 total)



Botanical Name: *Dianella tasmanica*
Common Name: Tasmanian Flax Lily (Native)
Pot size: 100mm
Mature H x S: 0.6-1m x 0.6-1m
Qty Required: 10

Botanical Name: *Lomandra longifolia* 'Tanika'
Common Name: Dwarf Mat Rush (Native)
Pot size: 100mm
Mature H x S: 0.8m x 0.8m
Qty Required: 5

GROUND COVER MIX

Botanical Name: *Viola hederacea*
Common Name: *Dichondra repens*
Botanical Name: *Hardenbergia 'Happy Wanderer'*
Common Name: *Hibertia scandens*

Pot size: 140mm
Mature H x S: 0.25m x 0.75m
Qty Required: 5/m2 (106m2 total)

LANDSCAPE PLAN NOTES

This plan should be read in conjunction with the architectural and hydraulics plans. Work specific to these plans should be prepared in accordance to these plans, including specification and details prior to the installation of landscaping, and should not be altered or compromised during landscape construction.

Retaining wall details to engineers design.
Elements such as drainage swales may be incorporated in garden bed areas (using non-floatable mulch) without compromising the capacity or form.

This plan has been prepared for Development Application approval only, not for construction.

This plan has been prepared with reference to **Wollondilly Shire Council** Landscaping Guidelines & requirements. Planting proposed using commercially available plant species selected from local planting lists and the BASIX local plant list and from Sydney Waters "Plant Selector" web site one-drip rated native plants (acceptable for BASIX planting).

The Design & location of new letter boxes shall be in accordance with Australia Post's "Requirements for Delivery of Mail to Residential Premises" published Feb '97. All noxious weeds listed in Councils weed lists & located on the site shall be continually removed & suppressed. Reinstatement all boundary fencing in poor condition with Council approved 1.8m fencing to rear of building line, rake to 1m forward of BL. Pollution, sediment & erosion control devices as specified shall be in place, and maintained for the duration of the construction period. Proposed excavation near existing established trees to be supervised by arborist.

DA approved landscape plan's are required to be constructed as approved to obtain occupancy certificate. Permeable areas may be indicated to achieve site coverage restrictions & should be constructed as drawn on this plan.

SAMPLE IMAGES

Images are for design intent only, final planting species may vary, as determined by Council Approval



Tristaniopsis laurina 'Luscious'



Glochidion ferdinandi



Viburnum odoratissimum



Nandina domestica 'Gulf Stream'



Callistemon 'BetterJohn'



Westringia 'Aussie Box'



Lavandula dentata



Acacia fimbriata Dwarf



Agave 'Blue Glow'



Rhapsis excelsa



Dianella tasmanica 'Tasred'



Raphiolepis indica 'Oriental Pearl'





Lomandra longifolia 'Tanika'



Viola hederacea

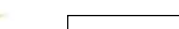

Dichondra repens

<div>GENERAL NOTE:</div> <div><p>Figured dimensions take preference to scale readings. Verify all dimensions on site. If any dimensions are in conflict, the designer shall be responsible for any discrepancies to the Landscape Architect before proceeding with the work.</p><p>Accepted Incorporation Companies Pty Ltd trading as CONCEPT Suite 101, 506 Miller Street, CAMMERAY NSW 2062</p><p>This drawing is prepared to comply with all relevant standards. Whilst permitted under the Copyright Act 1968, no part of this drawing may be reproduced in any form or by any means electronic, mechanical, photocopying, recording, or by any information storage and retrieval system, without prior written permission of the copyright owner.</p><p>If the status of this drawing is not signed off by the Construction it may be subject to change, alteration or amendment at the discretion of our office.</p></div>		<div>ARCHITECT:</div> <div><div><p>nettletontribe</p></div></div>		<div>LANDSCAPE ARCHITECT:</div> <div><div><p>concept Landscape Architects</p></div><div><p>Suite 101, 506 Miller Street, CAMMERAY NSW 2062</p><p>Phone: 9922 5312 Mob: 0413 861 351</p><p>www.concept.net.au enquiries@concept.net.au</p></div></div>		<div>COUNCIL:</div> <div><p>WOLLONDILLY SHIRE</p></div> <div>CLIENT</div> <div>COLES</div>		<div>REV</div> <div>A</div> <div>11.07.2024</div> <div>Preliminary DA prepared for review</div>	<div>DATE</div> <div>11.07.2024</div> <div>Preliminary DA prepared for review</div>	<div>NOTATION/AMENDMENT</div> <div>Preliminary DA prepared for review</div>	<div>PROJECT:</div> <div>PROPOSED COMMERCIAL DEVELOPMENT</div> <div>30 PEMBROKE PARADE, WILTON</div>	<div>TITLE:</div> <div>PLANTING PALETTE</div>	<div>STATUS:</div> <div>DEVELOPMENT APPLICATION</div>	
<div>B</div> <div>08.08.2024</div> <div>Co-ordinated with amended architectural plan</div>		<div>C</div> <div>09.08.2024</div> <div>For submission</div>		<div>D</div> <div>21.03.2025</div> <div>Co-ordinated with amended architectural plan</div>		<div>E</div> <div>28.03.2025</div> <div>For submission</div>		<div>PROJECT No:</div> <div>LPDA 25-04</div>		<div>SHEET:</div> <div>04</div>	<div>ISSUE:</div> <div>E</div>	<div>SCALE:</div> <div>N/A</div>	<div>DATE:</div> <div>MARCH 2025</div>	

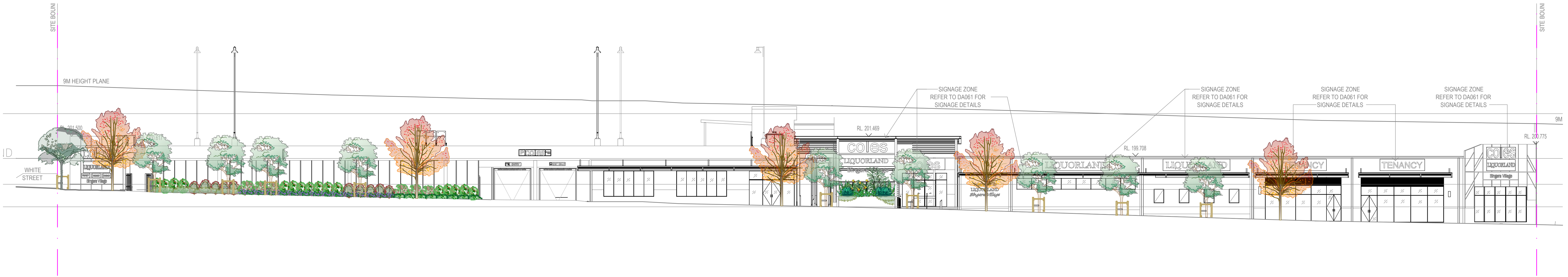

NORTHERN ELEVATION
SCALE: N.T.S

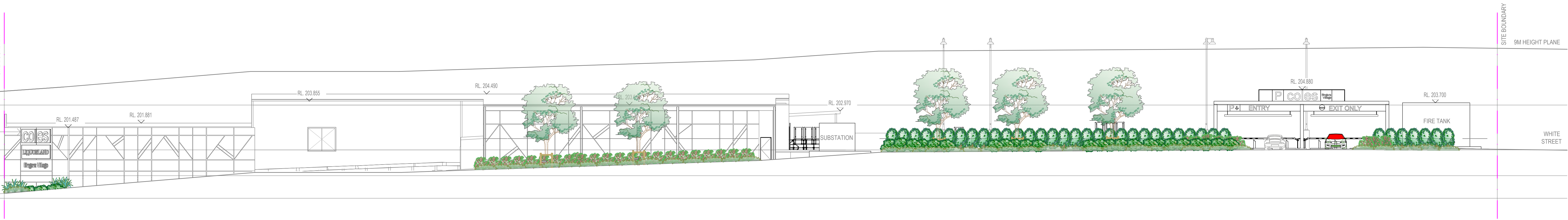

SOUTHERN ELEVATION
SCALE: N.T.S

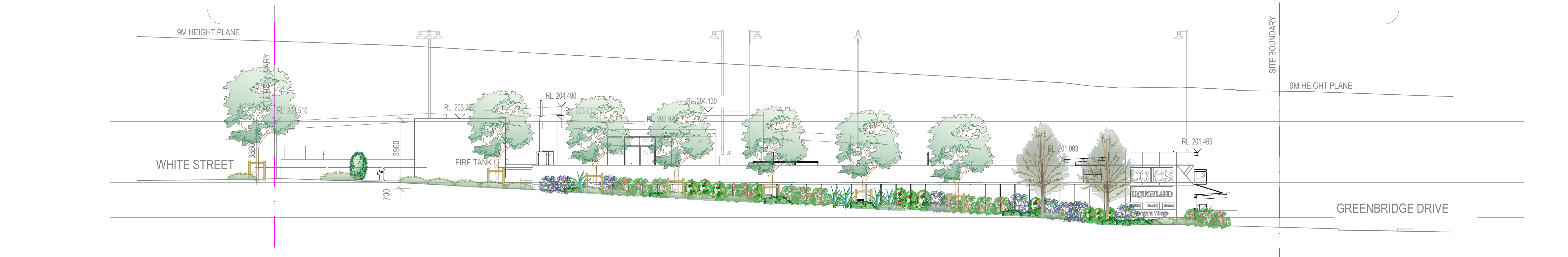

EASTERN ELEVATION
SCALE: N.T.S

GENERAL NOTE:

Figured dimensions take preference to scale readings. Verify all dimensions on site. TPO's shown may vary slightly to scale to be indicated on plan. Report any discrepancies to the Landscape Architect before proceeding with the work.
Copyright Disclaimer: This drawing is the property of nettletontribe Pty Ltd. It is not to be reproduced, stored in a retrieval system, or transmitted in any form or by any means, electronic, mechanical, photocopying, recording, or by any information storage and retrieval system, without the prior written permission of nettletontribe Pty Ltd. The user agrees to indemnify nettletontribe Pty Ltd from and against all claims, damages, losses, and expenses, including reasonable legal costs, arising from or in connection with the use of this drawing or the project it relates to, whether or not such claims, damages, losses, and expenses are caused in whole or in part by the negligence of nettletontribe Pty Ltd.
If the status of this drawing is not agreed to by the Client, it may be subject to design, alteration or amendment at the discretion of nettletontribe Pty Ltd.



ARCHITECT:

nettletontribe

LANDSCAPE ARCHITECT:



COUNCIL:

WOLLONDILLY SHIRE

CLIENT:

COLES

REV DATE

REV	DATE	NOTATION/AMENDMENT
A	11.07.2024	Preliminary DA prepared for review
B	08.08.2024	Co-ordinated with amended architectural plan
C	09.08.2024	For submission
D	21.03.2025	Co-ordinated with amended architectural plan
E	28.03.2025	For submission

PROJECT:

PROPOSED COMMERCIAL DEVELOPMENT
30 PEMBROKE PARADE,
WILTON

TITLE:

ELEVATIONS

STATUS:

DEVELOPMENT APPLICATION

SCALE: N.T.S
DATE: MARCH 2025

PROJECT No:	SHEET:	ISSUE:	DRAWN:	CHECKED:
LPDA 25-04	05	E	K.Z	R.F

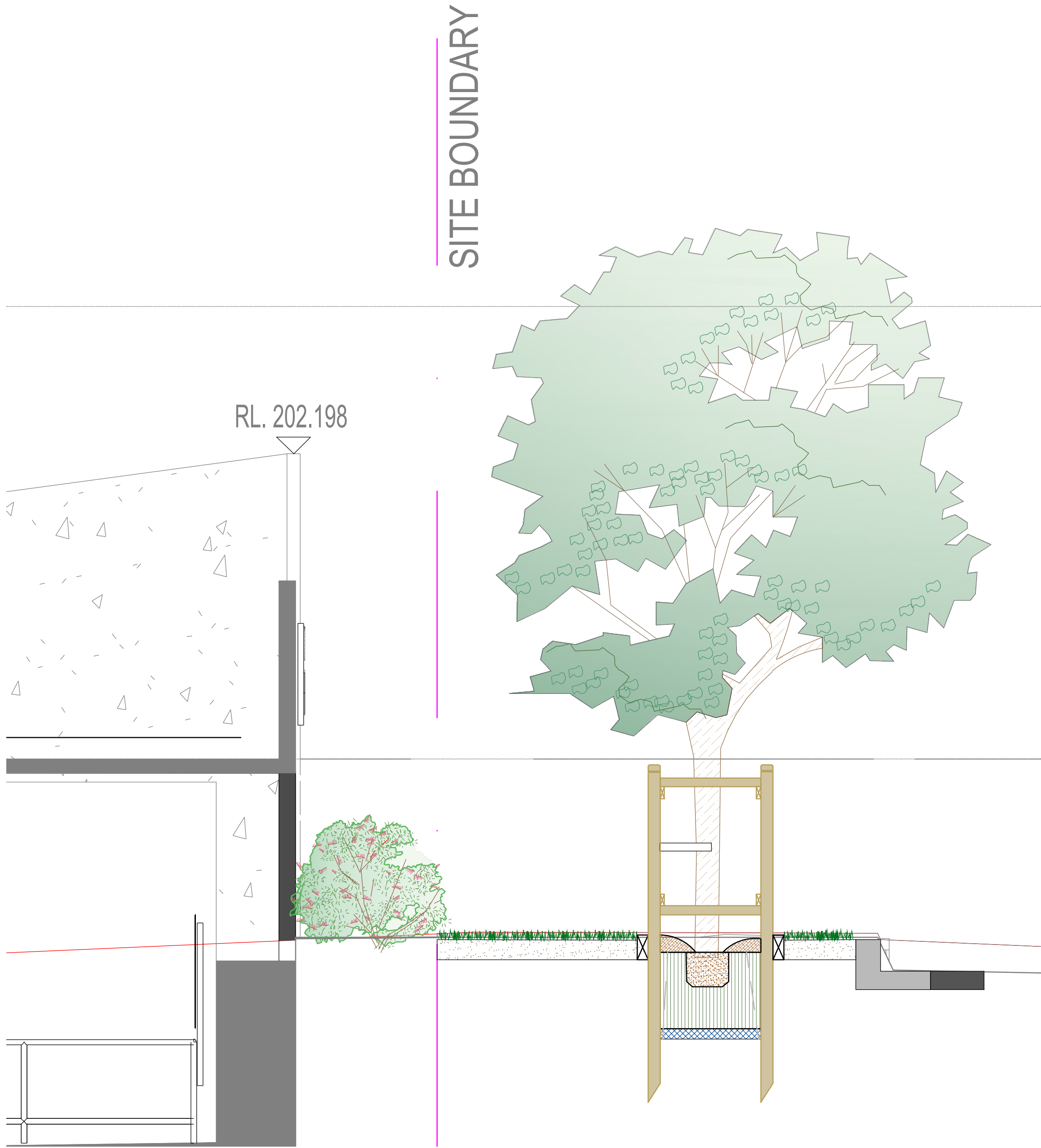

SECTION A-A
SCALE: 1:30

ARCHITECTURAL SECTION REFERS TO
ARCHITECTURAL DRAWING NO.031

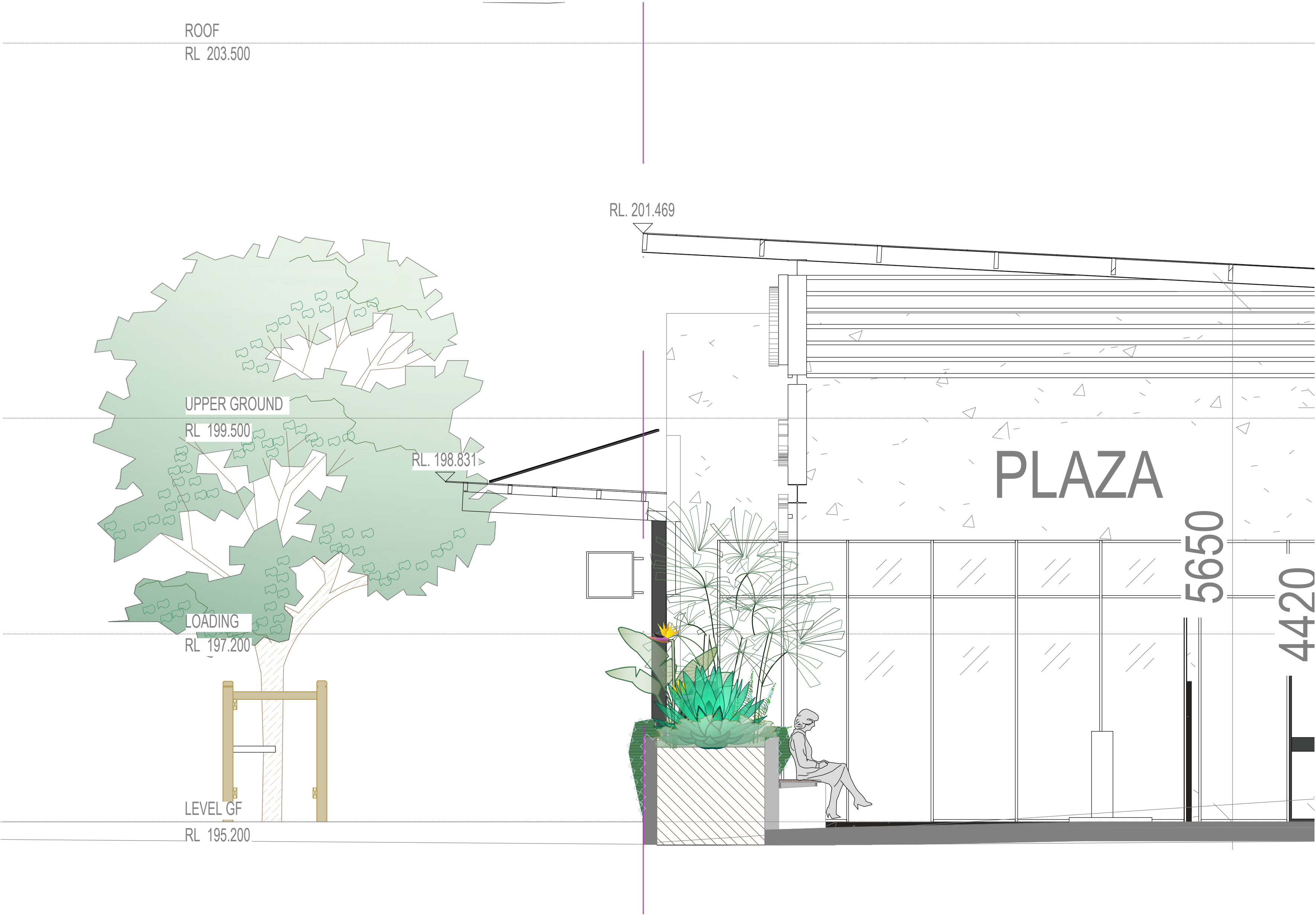

SECTION B-B
SCALE: 1:30

ARCHITECTURAL SECTION REFERS TO
ARCHITECTURAL DRAWING NO. 031

GENERAL NOTE:

Figured dimensions take precedence to scale readings. Verify all dimensions on site. TPO's shown may vary slightly in Scale to the indicated on plan. Report any discrepancies to the Landscape Architect before proceeding with the work.
© Copyright Landscape Enterprises Pty Ltd Trading as CONCEPT
ALL RIGHTS RESERVED. No part of this drawing may be reproduced or transmitted in any form or by any means electronic, mechanical, photocopying, recording, or by any information storage and retrieval system, without the prior written permission of the copyright owner.
If the Status of this drawing is not signed off for Construction it may be subject to design, alteration or amendment at the discretion of our office.

If no. Concept is not liable for any loss, damage, harm or injury whether special, consequential, direct or indirect, suffered by you or any other person as a result of your use of this drawing for construction purposes.
These plans and associated IP remain the property of Landscape Enterprises (t/a Concept) until such time as all agreed payments are made in full. We retain the right to withdraw this information from the assessment process if such payments are not made following the notification period.



www.dialbeforeyoudig.com.au
DIAL 1100
BEFORE YOU DIG

ARCHITECT:

nettleontribe

LANDSCAPE ARCHITECT:



Suit 101, 506 Miller Street,
CAMMERAY NSW 2062
Phone: 9622 5312
Mob: 0413 861 351
www.concept.net.au
enquiries@concept.net.au

COUNCIL:

WOLLONDILLY SHIRE

CLIENT:

COLES

REV DATE

REV	DATE	NOTATION/AMENDMENT
A	11.07.2024	Preliminary DA prepared for review
B	08.08.2024	Co-ordinated with amended architectural plan
C	09.08.2024	For submission
D	21.03.2025	Co-ordinated with amended architectural plan
E	28.03.2025	For submission

PROJECT:

PROPOSED COMMERCIAL
DEVELOPMENT
30 PEMBROKE PARADE,
WILTON

TITLE:

SECTIONS & DETAILS

PROJECT No:

LPDA 25-04

SHEET:

06

ISSUE:

E

DRAWN:

K.Z

CHECKED:

R.F

STATUS:

DEVELOPMENT APPLICATION

SCALE:

AS SHOWN@A1

DATE:

MARCH 2025

LANDSCAPE WORK SPECIFICATION

PRELIMINARIES

1.01 GENERAL

- The following general conditions should be considered prior to the commencement of landscape works:
- The landscape plans should be read in conjunction with the architectural plans, project arborist's assessment, hydraulic plans, service plans and survey prepared for the proposed development.
 - All services including existing drainage should be accurately located prior to the commencement of landscape installation. Any proposed tree planting which falls close to services will be relocated on site under the instruction of the landscape architect.
 - Installation of conduit for required irrigation, electrical and other services shall be completed prior to the commencement of landscape works and handover pour.
 - All outdoor lighting specified by architect or client to be installed by qualified electrician
 - Anomalies that occur in these plans should be brought to our immediate attention.
 - Where an Australian Standard applies for any landscape material testing or installation technique, that standard shall be followed.

1.02 PROTECTION OF ADJACENT FINISHES

The Contractor shall take all precautions to prevent damage to all or any adjacent finishes by providing adequate protection to these areas / surfaces prior to the commencement of the works.

1.03 PROTECTION OF EXISTING TREES

Existing trees identified to be retained shall be done in accordance with (AS)4970-*Protection of trees on development sites* as well as in accordance with the tree protection measures prepared by project arborist.

Where general works are occurring around such trees, or pruning is required, a qualified Arborist shall be engaged to oversee such works and manage tree health. Existing trees designated on the drawing for retention shall be protected at all times during the construction period. Any soil within the drip-line of existing trees shall be excavated and removed by hand only. No stockpiling shall occur within the root zone of existing trees to be retained.

Any roots larger in diameter than 50mm shall only be severed under instruction by a qualified arborist. Roots smaller than 50mm diameter shall be cut cleanly with a saw.

Temporary fencing shall be installed around the base of all trees to be retained prior to the commencement of landscape works. Where possible this fencing will be located around the drip line of these trees, or a minimum of 3m from the trunk. The fencing shall be maintained for the full construction period.

1.04 EROSION & POLLUTION CONTROL

The Contractor shall take all proper precautions to prevent the erosion of soil from the subject site. The contractor shall install erosion & sediment control barriers and as required by council, and maintain these barriers throughout the construction period. Note that the sediment control measures adopted should reflect the soil type and erosion characteristics of the site.

- Erosion & pollution control measures shall incorporate the following:
- Construction of a sediment trap at the vehicle access point to the subject site.
 - Sediment fencing using a geotextile filter fabric in the location indicated on the erosion control plan or as instructed on site by the landscape architect.
 - Earth banks to prevent scour of stockpiles
 - Sandbagged sediment traps
 - Straw bale & geotextile sediment filter.
 - Exposed banks shall be pegged with an approved Jute matting in preparation for mass planting

Refer to "Siltwise Reference Kit" as prepared by DLWC & WSROC (1997) for construction techniques

SOIL WORKS

2.01 MATERIALS

Specified Soil Conditioner (Generally to improve site soil)

The specified soil conditioner for site top-soil improvement shall be an organic mix, equal to "Botany Humus", as supplied by ANL. Note that for sites where soil testing indicates toxins or extremes in pH, or soils that are extremely poor, allow to excavate and supply 300mm of imported site mix.

New gardens & proposed Planting

New garden and planting areas shall consist of a 50/50 mix of clean site soil (refer d) below) and imported "Organic Garden Mix" as supplied by ANL or approved equal. All mixes are to comply with AS 4419 Soils for landscaping & garden use, & AS 4454 Composts, Soil conditioners & mulches.

Specified Soil Mix - Turf

The specified soil mix for all turf areas shall be a min 75mm layer of imported soil mix consisting of 80% washed river sand (reasonably coarse), and 20% composted organic matter equivalent to mushroom compost or soil conditioner, or other approved lawn top dress.

Site Topsoil

Site topsoil is to be clean and free of unwanted matter such as gravel, clay lumps, grass, weeds, tree roots, sticks, rubbish and plastics, and any deleterious materials and materials toxic to plants. The topsoil must have a pH of between 5.5 and 7. Use 100% imported soil mix when site when site topsoil runs out.

2.02 INSTALLATION (TO GARDEN OUTSIDE OF TREE PROTECTION ZONES OF TREES RECOMMENDED TO BE RETAINED)

Note: No level changes (Cut or Fill), soil ripping within the Tree Protection Zones of trees to be retained

a) Testing

All testing is to be conducted in accordance with AS 1289 Methods for testing soils for engineering purposes. Site soil shall be given a pH test prior to modifying to ensure conditions are appropriate for planting as planned. Tests shall be taken in several areas where planting is proposed, and the pH shall be adjusted accordingly with sulphur or lime to suit.

Note that a soil test conducted by the "Sydney Soil Lab" or approved equal shall be prepared for all commercial, industrial and multi-unit residential sites. The successful landscape contractor shall implement the recommendations of this test.

b) Set Out of Individual Trees & Mass Planting Areas

All individual tree planting positions and areas designated for mass planting shall be set out with stakes or another form of marking, ready for inspection and approval. Locate all services.

c) Establishing Subgrade Levels outside of tree protection zones of trees to be retained

- Subgrade levels are defined as the finished base levels prior to the placement of the specified material (i.e. soil conditioner). The following subgrade levels shall apply:
- Mass Planting Beds - 300mm below existing levels with specified imported soil mix.
 - Turf areas - 100mm below finished surface level.
- Note that all subgrades shall consist of a relatively free draining natural material, consisting of site topsoil placed previously by the Civil Contractor. No bulldozers waste material shall be acceptable.

d) Subgrade Cultivation

Cultivate all subgrades to a minimum depth of 100mm in all planting beds and all turf areas, ensuring a thorough breakup of the subgrade into a reasonably coarse tilth. Grade subgrades to provide falls to surface and subsurface drains, prior to the placement of the final specified soil mix.

e) Drainage Works

Install surface and subsurface drainage where required and as detailed on the drawing. Drain subsurface drains to outlets provided, with a minimum fall of 1:100 to outlets and / or service pits.

f) Placement and Preparation of Specified Soil Conditioner & Mixes.

- Trees in turf & beds - Holes shall be twice as wide as root ball and minimum 100mm deeper - backfill mix with 50/50 mix of clean site soil and imported "Organic Garden Mix" as supplied by ANL or approved equal.
 - Mass Planting Beds - Install specified soil conditioner to a compacted depth of 100mm
- Place the specified soil conditioner to the required compacted depth and use a rotary hoe to thoroughly mix the conditioner into the top 300mm of garden bed soil. Ensure thorough mixing and the preparation of a reasonably fine tilth and good growing medium in preparation for planting.
- Turf Areas - Install specified soil mix to a minimum compacted depth of 75mm.
- Place the specified soil mix to the required compacted depth and grade to required finished soil levels. In preparation for planting and turfing.

PLANTING

3.01 MATERIALS

a) Quality and Size of Plant Material

All trees supplied above a 25L container size must be grown and planted in accordance with AS 2303-2018 'TREE STOCK FOR LANDSCAPE USE' Certification that trees have been grown to AS 2303:2018 is to be provided upon request of Council's Tree Management Officer.

Above - Ground Assessment:

The following plant quality assessment criteria should be followed:

Plant due to type, Good vigor and health, free from pest & disease, free from injury, self-supporting, good stem taper, has been pruned correctly, is apically dominant, has even crown symmetry, free from included bark & stem junctions, even trunk position in pot, good stem structure

Below - Ground Assessment:

Good root division & direction, rootball occupancy, rootball depth, height of crown, non-suckering For further explanation and description of these assessment criteria, refer to Ross Clark's book.

All Plant material shall be to the type and size specified. No substitutions of plant material shall be permitted without written prior approval by the Landscape Architect. No plant shall be accepted which does not conform to the standards listed above.

b) Stakes and Ties

Provide min. 3 No. Stakes and ties to all plants identified as trees in the plant schedule. Stakes shall be sound, unpainted, straight hardwood, free of knots and pointed at one end. They shall be 1800mm x 50mm x 50mm Hardwood timber, or as per council specification where is available. Ties shall be 50mm wide hessian webbing material.

c) Fertilisers

Fertilisers shall be approved slow release fertilisers suitable for the proposed planting types. Note that for native plants, specifically Proteaceae family plants including Grevillea species, low phosphorus fertilizers shall be used.

d) Mulch

Mulch for general planter bed shall be an approved equal to "Eucy Mulch" or approved equivalent naturally sources organic mulch" as supplied by ANL. Mulch shall be completely free from any soil, weeds, rubbish or other debris. Mulch for bio-retention/rain garden area where is required shall be non-floatable materials that could include crushed rock, gravel, coarse river sand, scoria or river pebbles. 4-7mm screenings or similar.

e) Turf

Turf for project site shall be soft leaf Buffalo or Zoysia macrantha 'Nana' (or equivalent unless stated otherwise), free from any weeds and other grasses, and be in a healthy growing condition. Re-turfing to nature strip where is required shall use species that match existing on street.

3.02 INSTALLATION

a) Setting Out

All planting set out shall be in strict accordance with the drawings, or as directed. Note that proposed tree planting located near services should be adjusted at this stage. Notify Landscape Architect for inspection for approval prior to planting.

b) Planting

All plant material shall be planted as soon after delivery as possible. Planting holes for trees shall be excavated as detailed and specified. Plant containers shall be removed and discarded, and the outer roots gently teased from the soil mass. Immediately set plant in hole and backfill with specified soil mix, incorporating the approved quantity of fertiliser for each plant type. Ensure that plants are set plumb vertically and root balls set to the consolidated finished grades detailed on the drawings. Compact the backfilled soil and saturate by hand watering to expel any remaining air pockets immediately after planting.

c) Staking and Tying

Staking and tying shall be in strict accordance with the drawings and shall occur immediately following plant placement and soil backfilling. All plants identified as "Trees" on the planting schedule shall be staked with a min. 3 stakes.

d) Mulching

No combustible mulch should be used onsite. Mulch should be spread so that a compacted thickness of 75mm is achieved after settlement in all planting beds and around each individual plant. Apply immediately following planting and watering in, ensuring that a 50mm radius is maintained around the trunk of each plant. There shall be no mixing of soil and mulch material.

e) Turfing

Moisten soil prior to the turf being laid. Turf shall be neatly butt jointed and true to grade to finish flush with adjacent surfaces. Incorporate a lawn fertilizer and thoroughly water in. Keep turf moist until roots have taken and sods/rolls cannot be lifted. Keep all traffic off turf until this has occurred. Allow for top dressing of all turf areas. All turf shall be rolled immediately following installation.

f) Brick garden edging

Where is required, the Contractor shall install Brick garden edging as detailed on the drawings, to all mass planting beds adjoining turf or gravel mulched areas, and where required. The resultant edge shall be true to line and flush with adjacent surfaces. However, no edging shall be used within the Structural Root Zone (SRZ) of trees to be retained.

g) Earth retaining structure

All walls which form part of drainage works must be built as detailed by the hydraulic engineer. All walls exceeding 800mm shall be of cast timber construction materials, construction details to be provided by a qualified engineer. Install wall to suit site levels and to manufacturer's specification.

HARDSCAPE WORKS

4.01 GENERAL

The Contractor shall undertake the installation of all landscape works as detailed on the drawing, or where not detailed, by manufacturers specification.

- Paving - refer to typical details provided, and applicable Australian Standards. Permeable paving may be used as a suitable means of satisfying Council permeable surface requirements, while providing a useable, hardwearing, practical surface. In most instances, the client shall nominate the appropriate paving material to be used.

Australian Standards shall be adhered to in relation to all concrete, masonry & metal work. Some details are typical and may vary on site. All landscape works shall be set out as per the drawings, and inspected and approved by the Landscape Architect prior to installation. All workmanship shall be of the highest standard. Any queries or problems that arise from landscape variations should be brought to the attention of the Landscape Architect. Your attention is directed to any obligations or responsibilities under the Dividing Fences Act, 1991 in respect of adjoining property owner's which may arise from this application. Any enquiries in this regard may be made to the Crown Lands Division on (02) 8836 5332.

IRRIGATION WORKS

5.01 GENERAL (PERFORMANCE SPECIFICATION)

New irrigation systems to planting areas shall be a Commercial Grade Irrigation System conforming to all relevant Australian standards, including AS 3500 & the Electrical Safety Act 2002, Workplace Health & Safety Act 2011, & the latest Sydney Water Code

An automated drip-irrigation system is to be installed to all gardens, planters and lawn areas in accordance with the approved Irrigation Design.

This system shall be designed and installed by a qualified and licensed irrigation specialist, to industry standards and to maximise the efficient usage of water.

Drawings:

- The Landscape Contractor nominated Licensed Irrigation Specialist shall provide irrigation drawings for approval upon engagement.

Design Requirements:

- The irrigation system shall be installed prior to all planting works. It shall incorporate a commercially available irrigation system, with sub-surface dripper lines to irrigate all gardens, planters and lawn areas.
- It shall incorporate a suitable back flow prevention device for the scale of works, an in-line filter, check valves, and suitable high and low density poly hose fittings and PVC piping to achieve flow rates suitable for specified planting.
- The irrigation application rate shall not exceed the infiltration rate of the soil or creates run-off.
- The landscape contractor shall check the existing pressure available from the ring mains and size irrigation piping to suit. Supply shall be from local hose cock where available.
- All piping and fittings shall be buried 50mm below the finished soil levels in garden and lawn areas, and secured in position at 500mm centres with galv wire pins.
- Size of pipes shall be selected to ensure the working pressure at the end of the line does not decrease by more than 5%.

Services Co-ordination:

- Co-ordination required by Landscape Contractor or Project Manager to provide required conduit, pipe work and penetration through slabs and/or existing walls for water and power provisions.
- The Landscape Contractor shall be engaged with the Irrigation Specialist to co-ordinate with the Project Manager to identify the preferred service and conduit locations.
- Project Manager and Landscape Contractor to establish area suitable for irrigation control system with required area, power provision and water supply.

Testing & Defects:

- Upon completion of installation, the system shall be tested, including:
- Main Line Pressure Test: The main line is pressurised to test for leaks. All valves are shut and the pressure is taken over a determined length of time.
 - Dripper Pressure Test: Measurement at flushing valves are taken and the pressure gauged to make sure it conforms to the manufacturer recommendations. The inlet pressure is then tested under the same conditions to check it does not exceed 300kPa.
 - All components are to be satisfactorily functional and operational prior to approval. Should any defect develop, or the capacity or efficiency of the system decline during the agreed maintenance system, then these faults shall be immediately rectified.

Warranty:

- A full 12 month warranty shall be included to cover labour and all parts.

Further Documentation:

- On request, a detailed irrigation performance specification report can be issued.

CONSOLIDATION AND MAINTENANCE

6.01 GENERAL

The consolidation and maintenance period shall be either:

- 6 months beginning from the approved completion of the specified construction work (Practical Completion)
 - as agreed to in the landscape contractors contractual obligations.
- or as specified by Council in the Determination.
- A qualified landscape maintenance contractor shall undertake the required landscape maintenance works. Consolidation and maintenance shall mean the care and maintenance of Contracted works by accepted landscaping or horticultural practices, ensuring that all plants are in optimum growing conditions and appearance at all times, as well as rectifying any defects that become apparent in the contracted works.

This shall include, but not be limited to, the following items where and as required:

- Watering all planting and lawn areas / irrigation maintenance.
 - Clearing litter and other debris from landscaped areas.
 - Removing weeds, pruning and general plant maintenance.
 - Replacement of damaged, stolen or unhealthy plants.
 - Make good areas of soil subsidence or erosion.
 - Topdressing up of mulched areas.
 - Spray / Treatment for insect and disease control.
 - Fertilizing with approved fertilizers at correct rates.
 - Mowing lawns & trimming edges each 14 days in summer or 18 days in winter
 - Adjusting ties to Stakes
 - Maintenance of all paving, retaining and landscape elements.
- On the completion of the maintenance period, the landscape works shall be inspected and at the satisfaction of the superintendent or landscape architect, the responsibility will be signed over to the client.

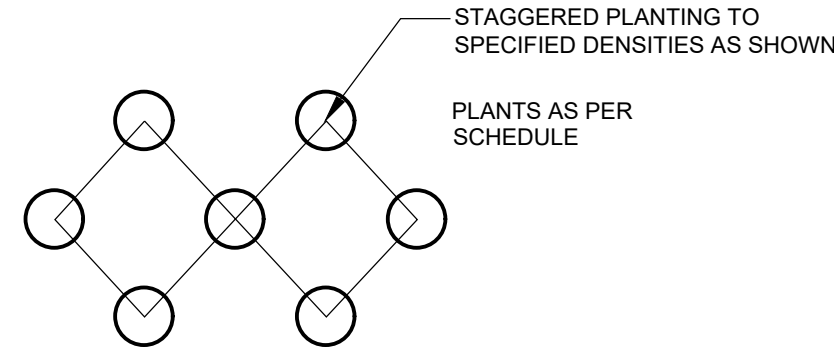

MASS PLANTING SETOUT
N.T.S

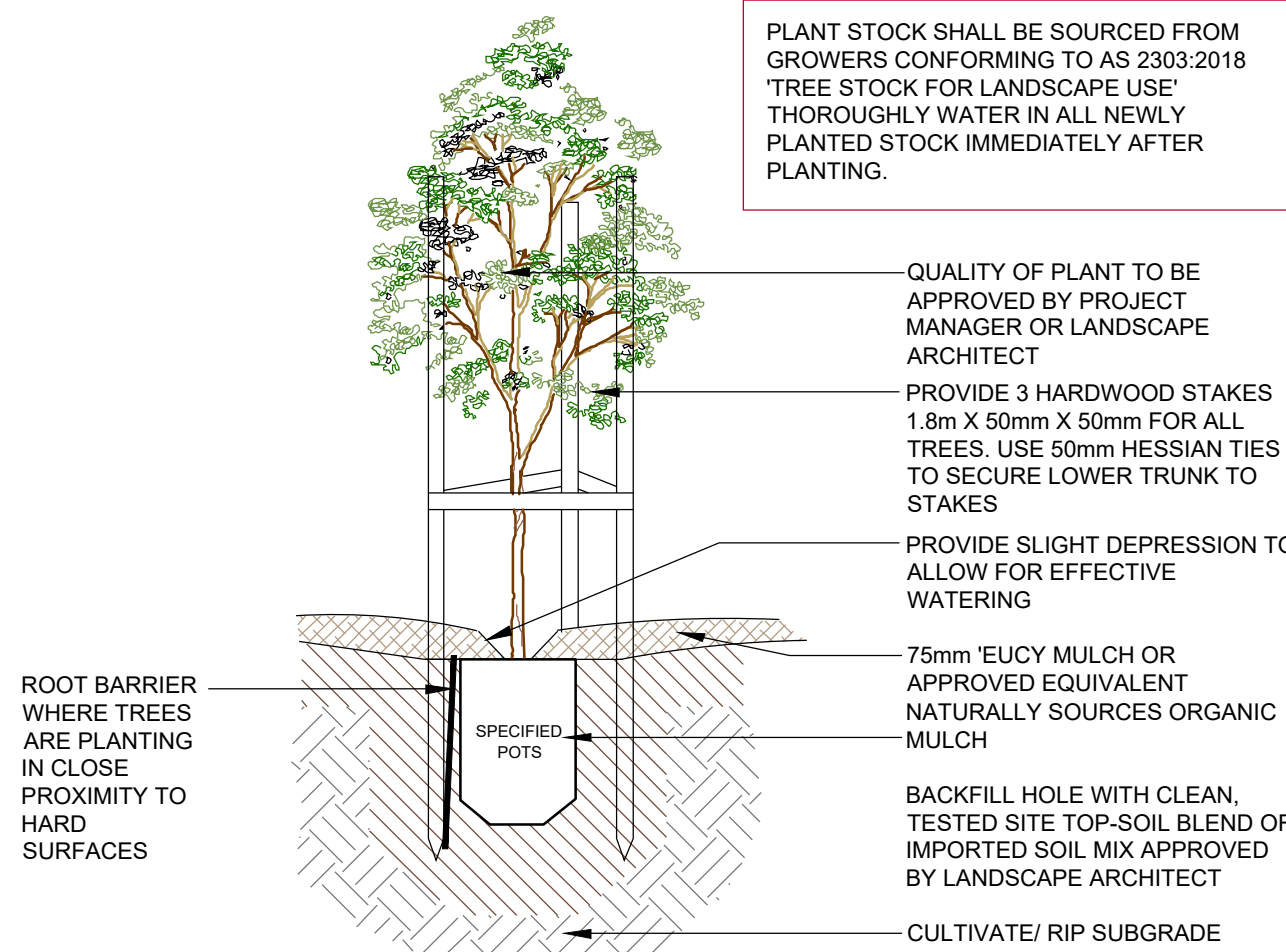

TREE PLANTING DETAIL

SCALE: 1:10

(ONLY APPLICABLE FOR PLANTING AREA OUTSIDE TREE PROTECTION ZONE OF TREES TO BE RETAINED. NO CHANGES ARE TO OCCUR TO EXISTING LEVELS, INCLUDING RIPPING/CULTIVATING OF THE SOIL WITHIN THE TPZ OF TREES TO BE RETAINED ON SITE)

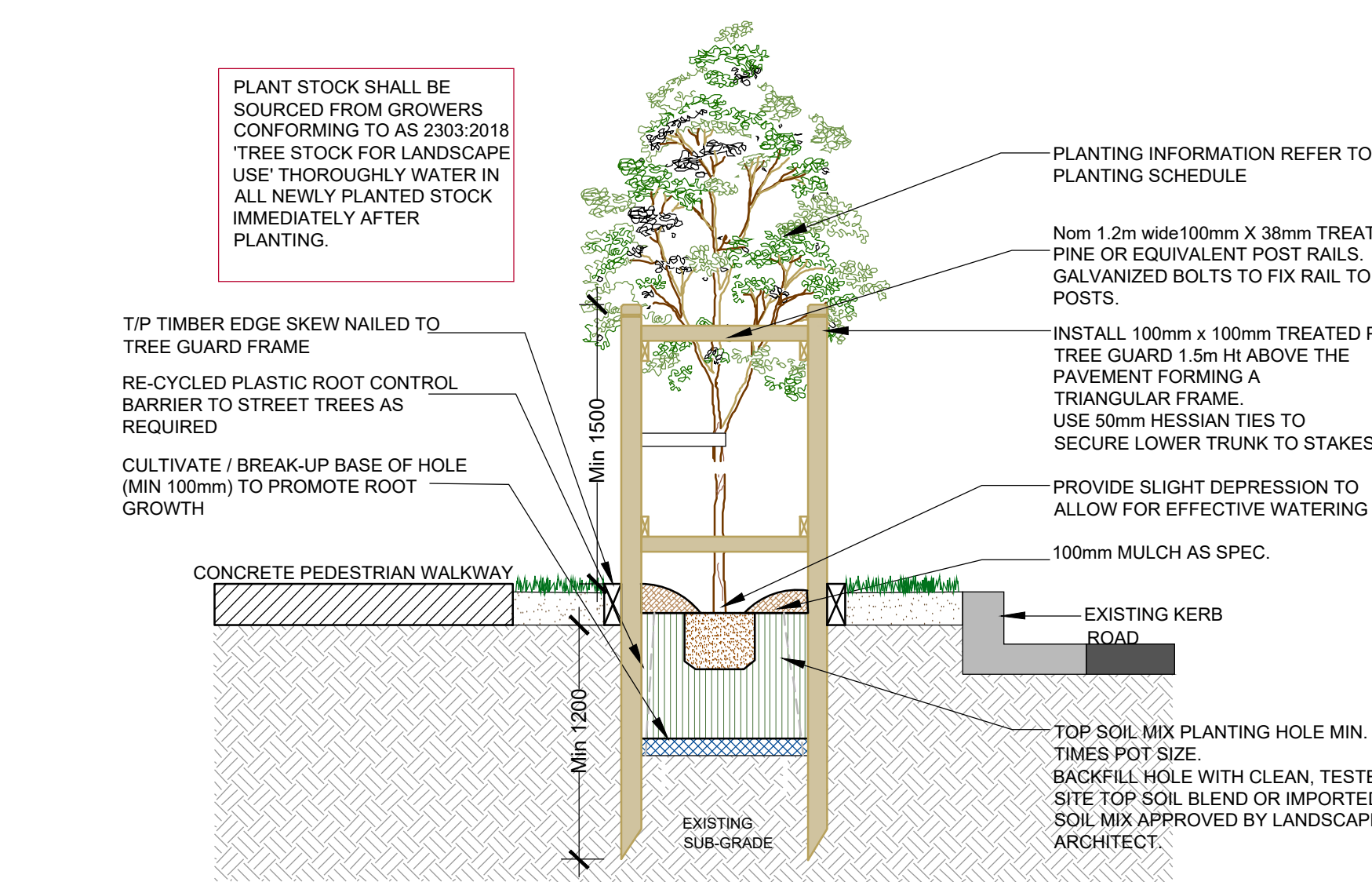

STREET TREE PLANTING & TREE GUARD DETAIL

N.T.S



SAMPLE IMAGE: BRICK EDGING

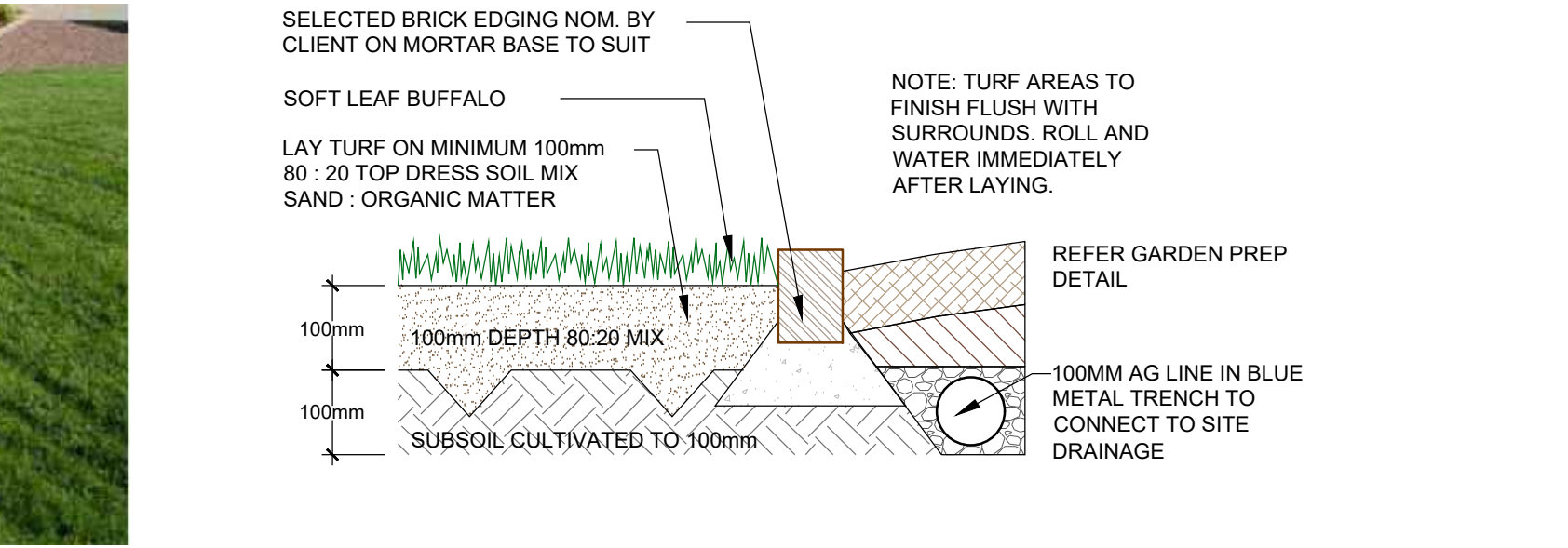

TYPICAL TURF AND BRICK EDGE DETAIL

SCALE: 1:10

TYPICAL GARDEN PREPARATION DETAIL

SCALE 1:10

(ONLY APPLICABLE FOR PLANTING AREA OUTSIDE TREE PROTECTION ZONE OF TREES TO BE RETAINED. NO CHANGES ARE TO OCCUR TO EXISTING LEVELS, INCLUDING RIPPING/CULTIVATING OF THE SOIL WITHIN THE TPZ OF TREES TO BE RETAINED ON SITE)



POT SIZE: Tube stock
QUANTITY: 5/m² (Total of)

KEY	Botanical Name	Common Name	Mature Site (Ht x Sp)
HS	<i>Hibertia scandens</i>	Guinea Flower	0.3m x spreading
HH	<i>Hardenbergia 'Happy Wanderer'</i>	False Sarsaparilla	0.3m x spreading
PX	<i>Dichondra repens</i>	Kidney Weed	0.15m x spreading
VH	<i>Viola hederacea</i>	Native Violet	0.1-0.45m x 0.3m

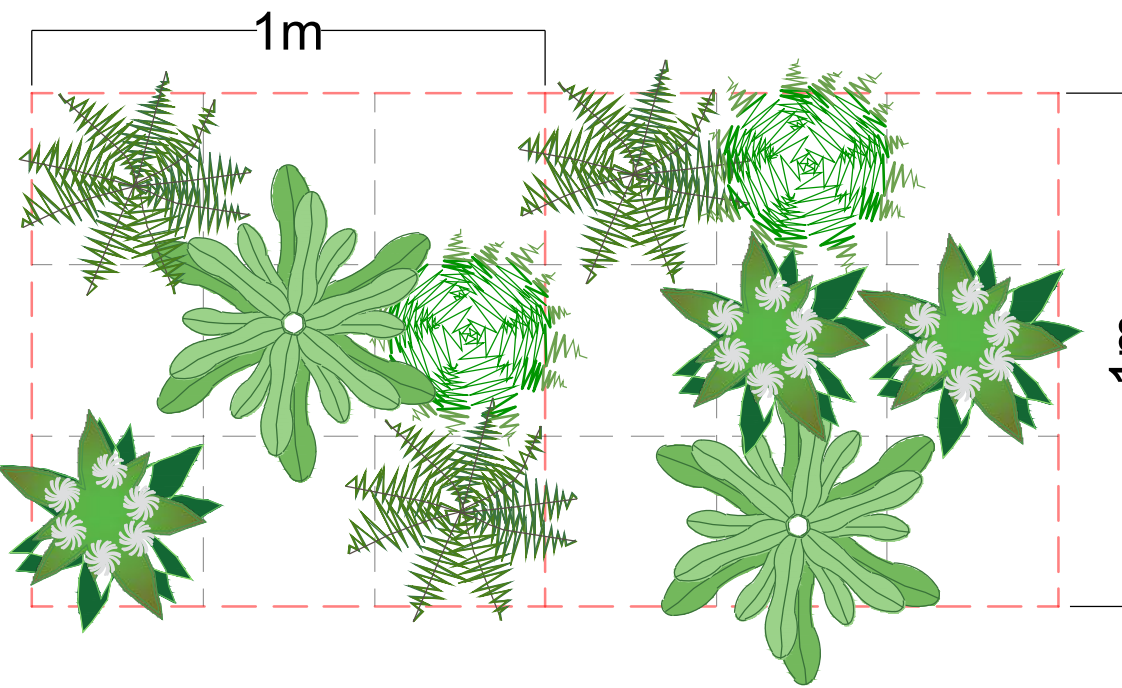

GROUNDCOVER MIX PLANTING MATRIX

N.T.S

GENERAL NOTE:

Figured dimensions take preference to scale readings. Verify all dimensions on drawings. If any discrepancy exists between the drawing and the scale, the dimensions to the Landscape Architect take precedence with the scale.

Copyright Reserved by Concept Landscape Architects Pty Ltd. All rights reserved. No part of this drawing may be reproduced, stored in a retrieval system, or transmitted in any form or by any means, electronic, mechanical, photocopying, recording, or by any information storage and retrieval system, without the prior written permission of the copyright owner.

If the State of this drawing is not signed off by the Client, the Client may be subject to change, alteration or amendment at the discretion of the office.

It is acknowledged that the Client is not liable for any loss, damage, harm or injury arising from the use of this drawing. The Client is advised that the Client is not liable for any loss, damage, harm or injury arising from the use of this drawing.

www.dial1100beforeyoudig.com.au

ALA Associate

nettletontribe

nettletontribe

nettletontribe

LANDSCAPE ARCHITECT:

concept Landscape Architects

concept Landscape Architects

Suit 101, 506 Miller Street, CAMMERAY NSW 2062

Phone: 9622 5312 Mob: 0413 861 351

www.concept.net.au enquiries@concept.net.au

COUNCIL

WOLLONDLILY SHIRE

CLIENT

COLES

REV DATE

A 11.07.2024 Preliminary DA prepared for review

B 08.08.2024 Co-ordinated with amended architectural plan

C 09.08.2024 For submission

D 21.03.2025 Co-ordinated with amended architectural plan

E 28.03.2025 For submission

NOTATION/AMENDMENT

Preliminary DA prepared for review

Co-ordinated with amended architectural plan

For submission

Co-ordinated with amended architectural plan

For submission

PROJECT:

PROPOSED COMMERCIAL DEVELOPMENT
30 PEMBROKE PARADE, WILTON

TITLE

ELEVATIONS

PROJECT No:

LPDA 25-04

SHEET:

07

ISSUE:

E

STATUS:

DEVELOPMENT APPLICATION

SCALE:

AS SHOWN @A1

DATE:

MARCH 2025

DRAWN:

K.Z

CHECKED:

R.F